IS THIS LOVE

As recorded by Whitesnake

(From the 1987 Album "1987")

Transcribed by GTR-GUY

Words by
Music by

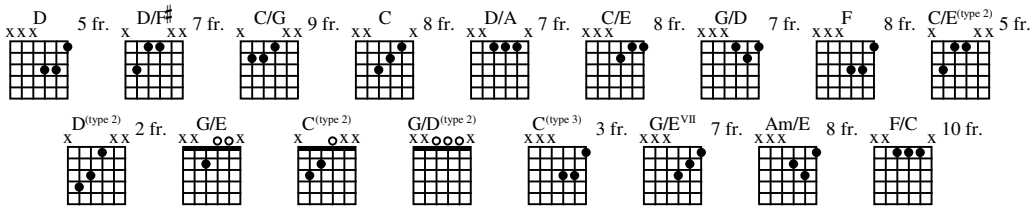

A Intro

Moderately Slow Rock ♩ = 90

E.Piano arr. for GTR

Gtr V

Em A D — 7fr.

Bm D/F# — **C** C/G

Note: Chord progression typed in bold represent the actual chords of the song, the lower chords in slashes are for keyboards only (Guitars V & VI)

Gtr I

N.H.

Gtr VI *Synth strings arr. for GTR*

Em D/F# — **Bm** D/F# — **C** C/G — **Em** D/F# — **Bm** C/G — **C**

N.H. — N.H.

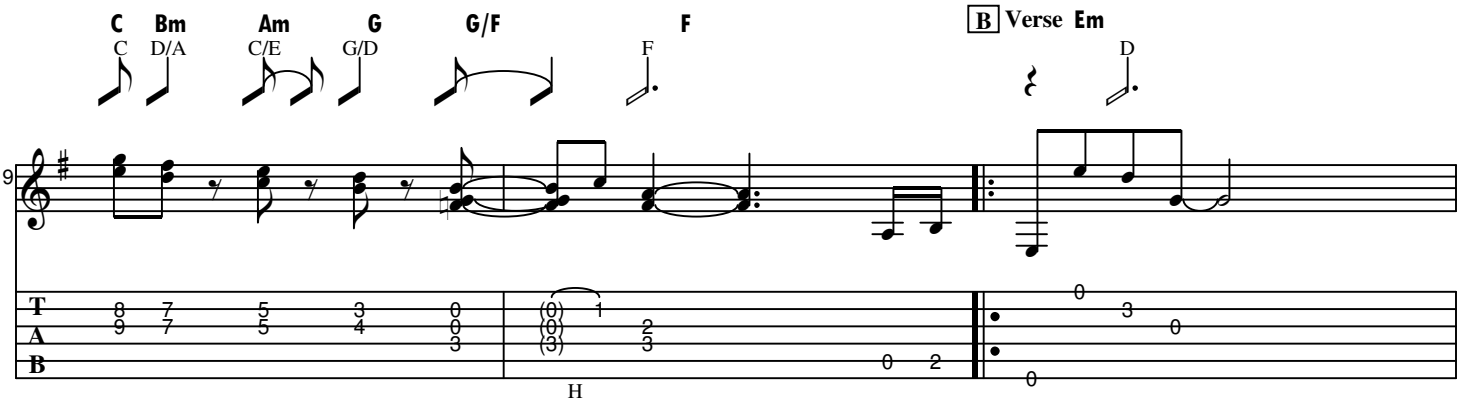
C Bm Am G G/F F
C D/A C/E G/D F
B Verse Em
D
9
T
A
B
H

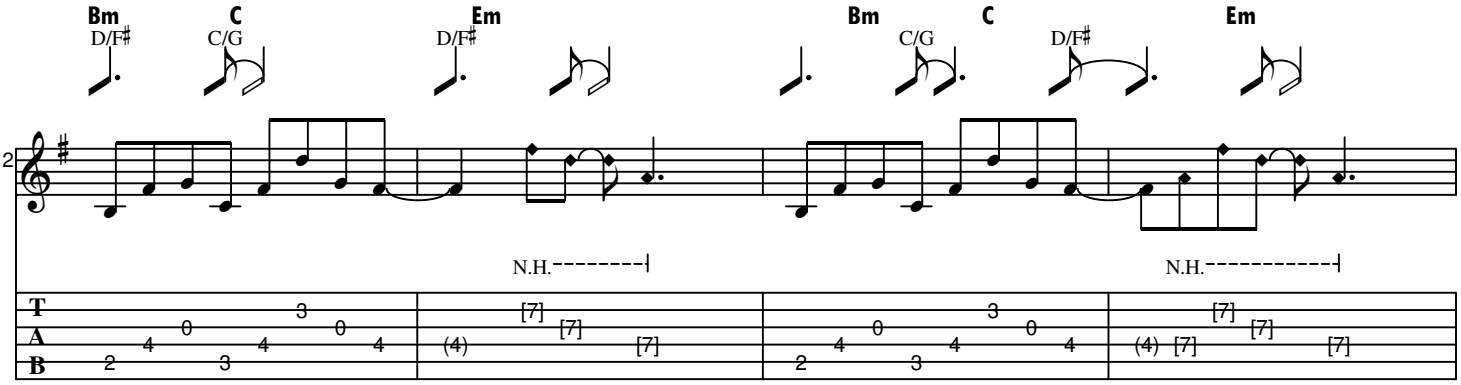
Bm C Em Bm C Em
D/F♯ C/G D/F♯ C/G D/F♯
12
N.H.
N.H.
T
A
B

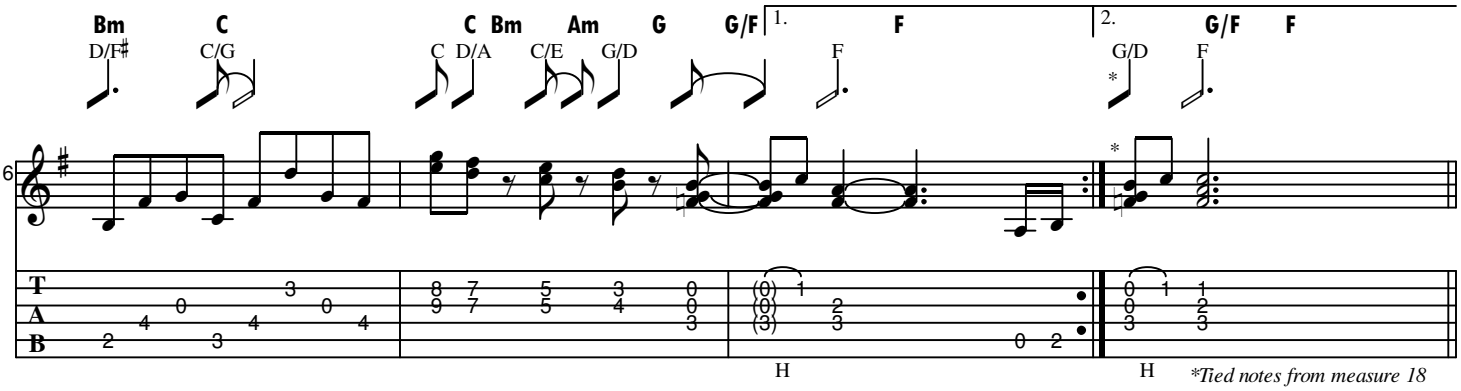
Bm C C Bm Am G G/F
D/F♯ C/G C D/A C/E G/D
1. F
F
2. G/D F
G/F F
16
T
A
B
H
H
*Tied notes from measure 18

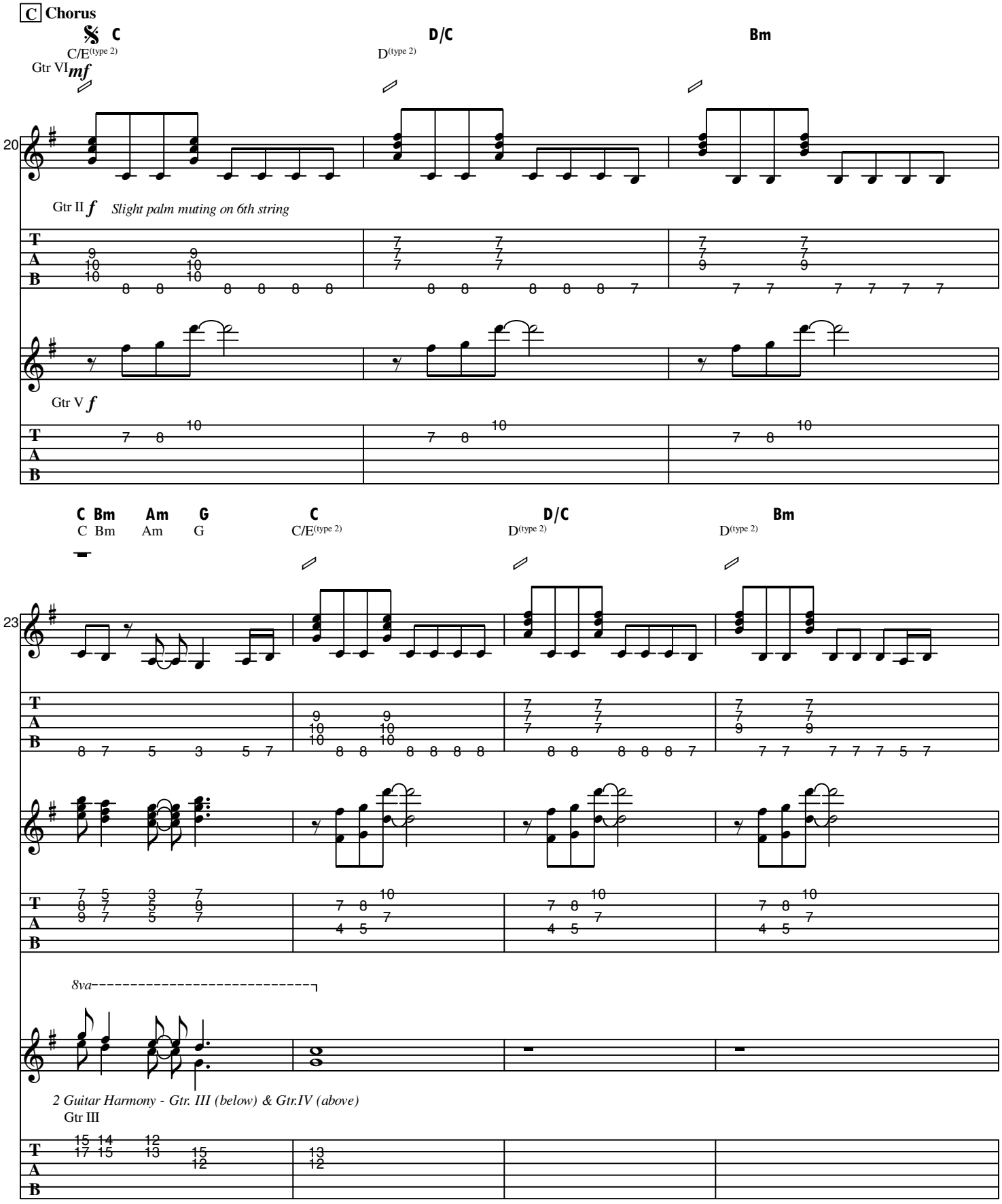
C Chorus
C
C/E(type 2)
D/C
D(type 2)
Bm
Gtr VI mf
20
Gtr II f
Slight palm muting on 6th string
Gtr V f
C Bm Am G
C Bm Am G
C
C/E(type 2)
D/C
D(type 2)
Bm
D(type 2)
23
8va
2 Guitar Harmony - Gtr. III (below) & Gtr.IV (above)
Gtr III

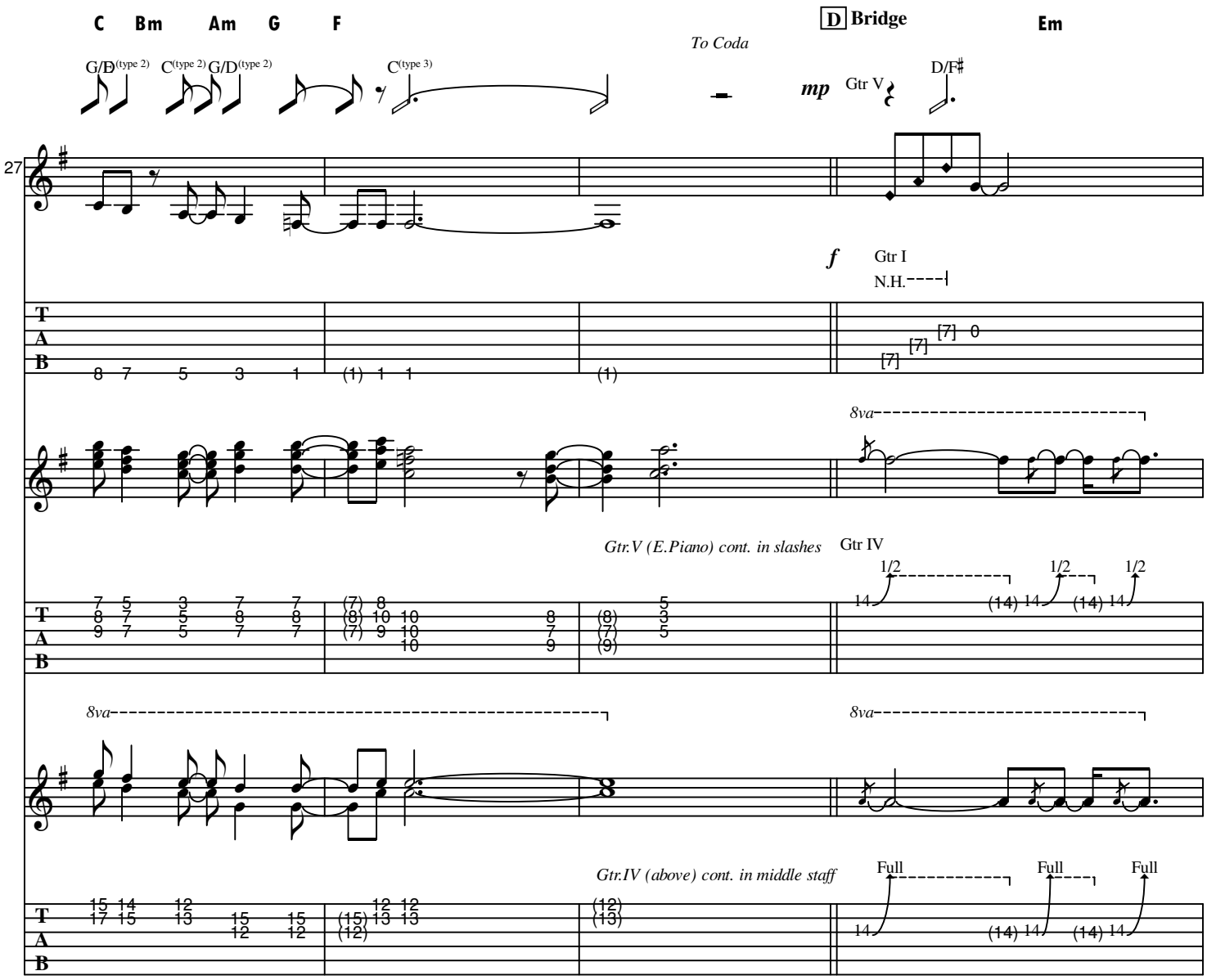
C Bm Am G F
G/D (type 2) C (type 2) G/D (type 2) C (type 3)
To Coda
D Bridge
Em
mp
Gtr V
D/F♯
27
f
Gtr I
N.H.
8va
Gtr.V (E.Piano) cont. in slashes
Gtr IV
1/2
8va
8va
Gtr.IV (above) cont. in middle staff
Full
T
A
B

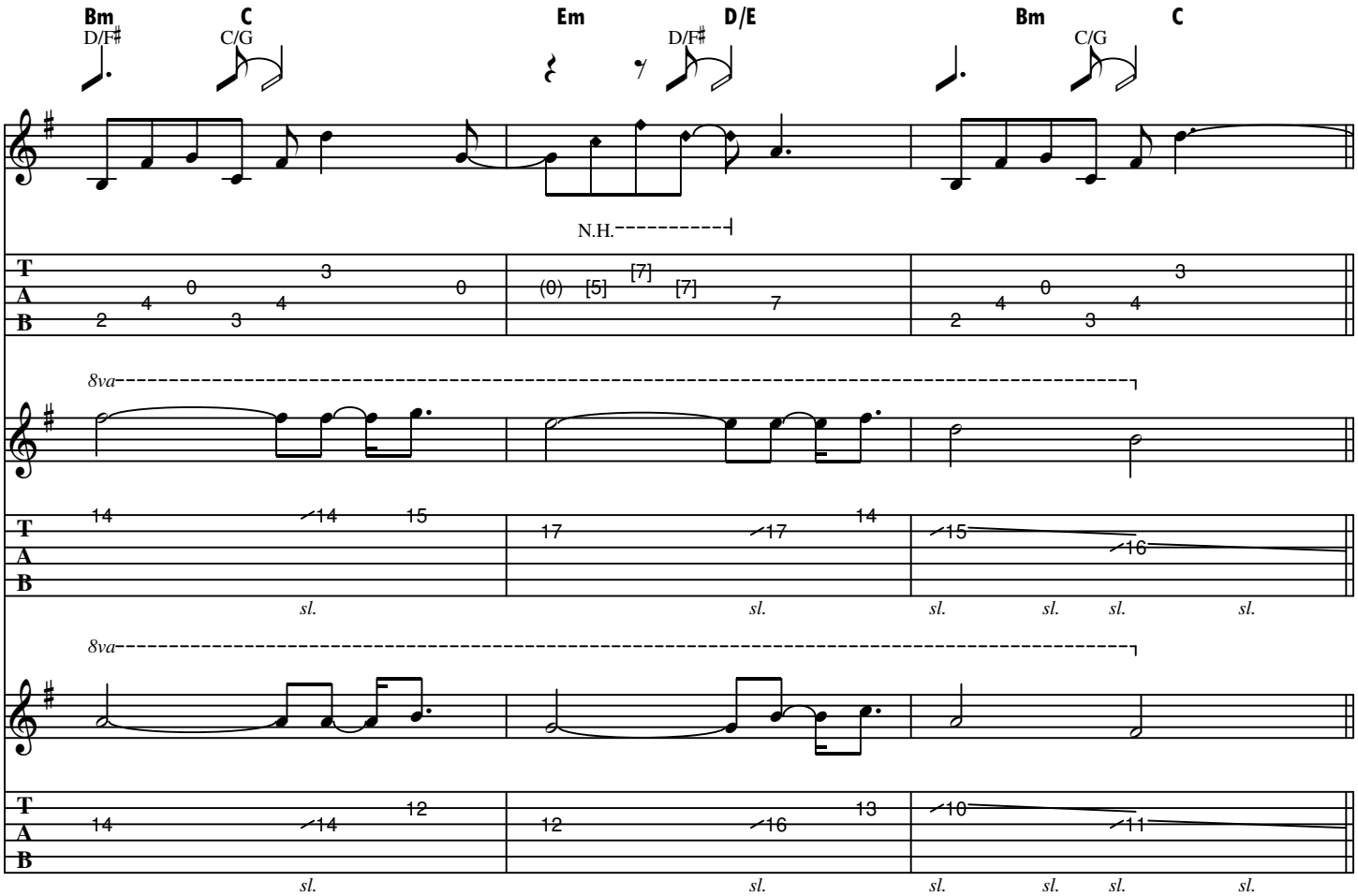
Bm
D/F♯
C
C/G
Em
D/E
D/F♯
Bm
C/G
C
31
N.H.
8va
sl.
8va
sl.

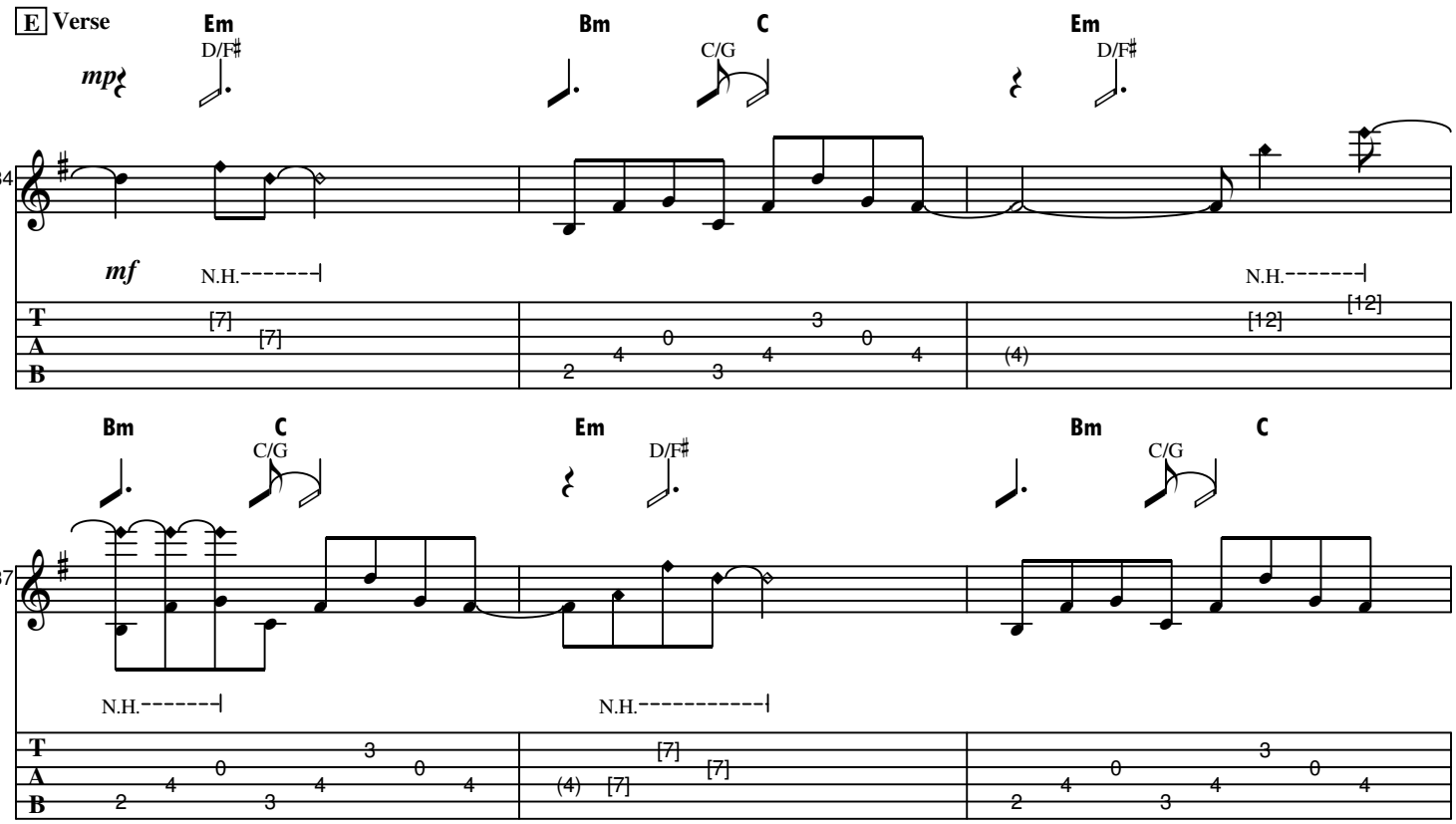
E Verse
Em
D/F♯
Bm
C
C/G
Em
D/F♯
mp
34
mf
N.H.
N.H.
Bm
C
C/G
Em
D/F♯
Bm
C/G
C
37
N.H.
N.H.

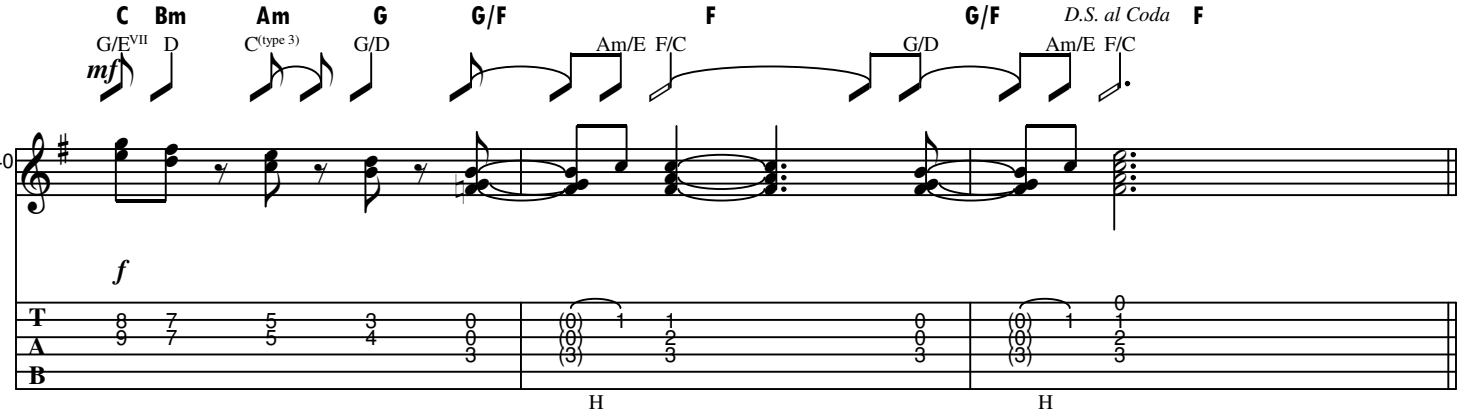
C Bm Am G G/F F G/F D.S. al Coda F
G/E^VII D C^(type 3) G/D Am/E F/C G/D Am/E F/C
mf
40
f
T
A
B
H
H

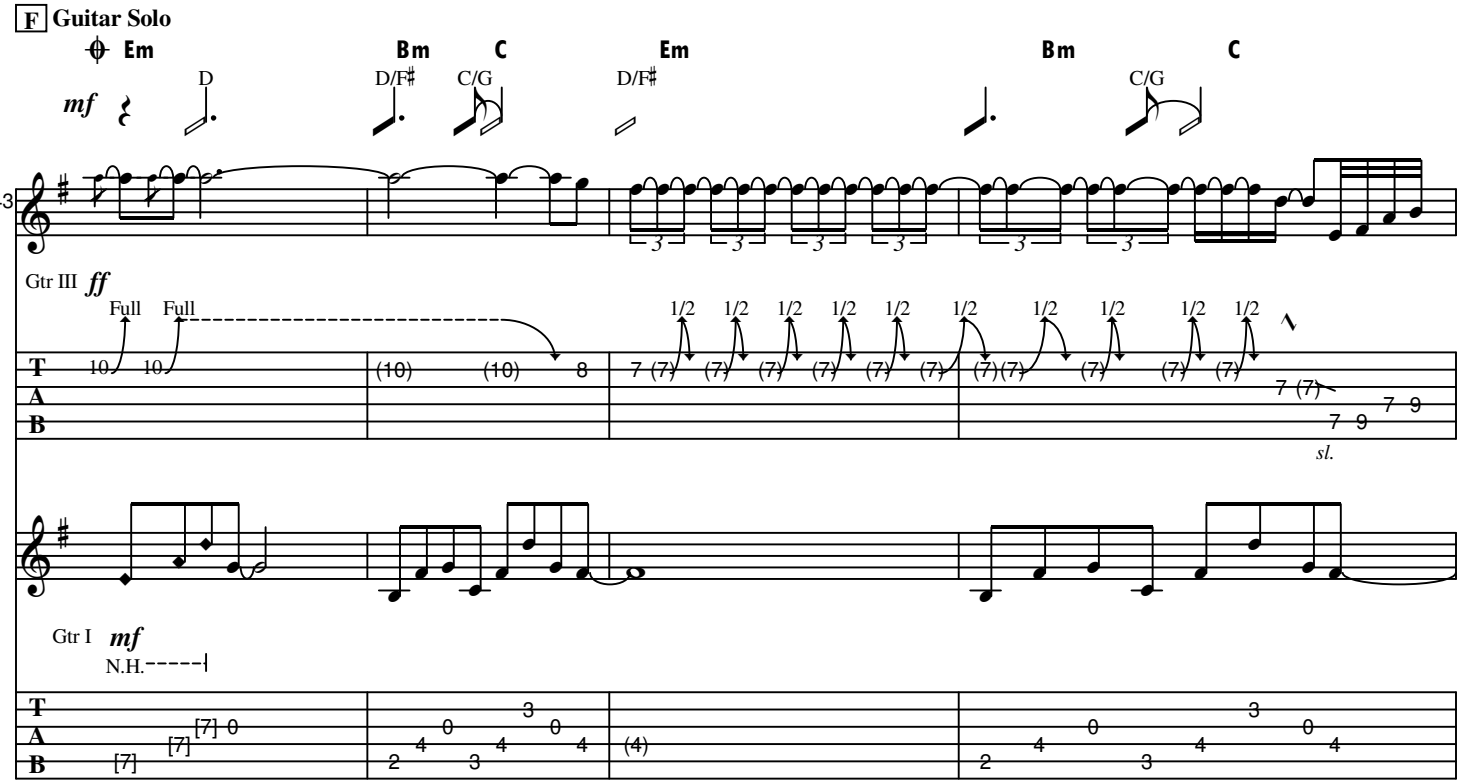
F Guitar Solo
Em Bm C Em Bm C
D D/F♯ C/G D/F♯ C/G
mf
43
Gtr III ff
Full Full
1/2
sl.
Gtr I mf
N.H.
T
A
B

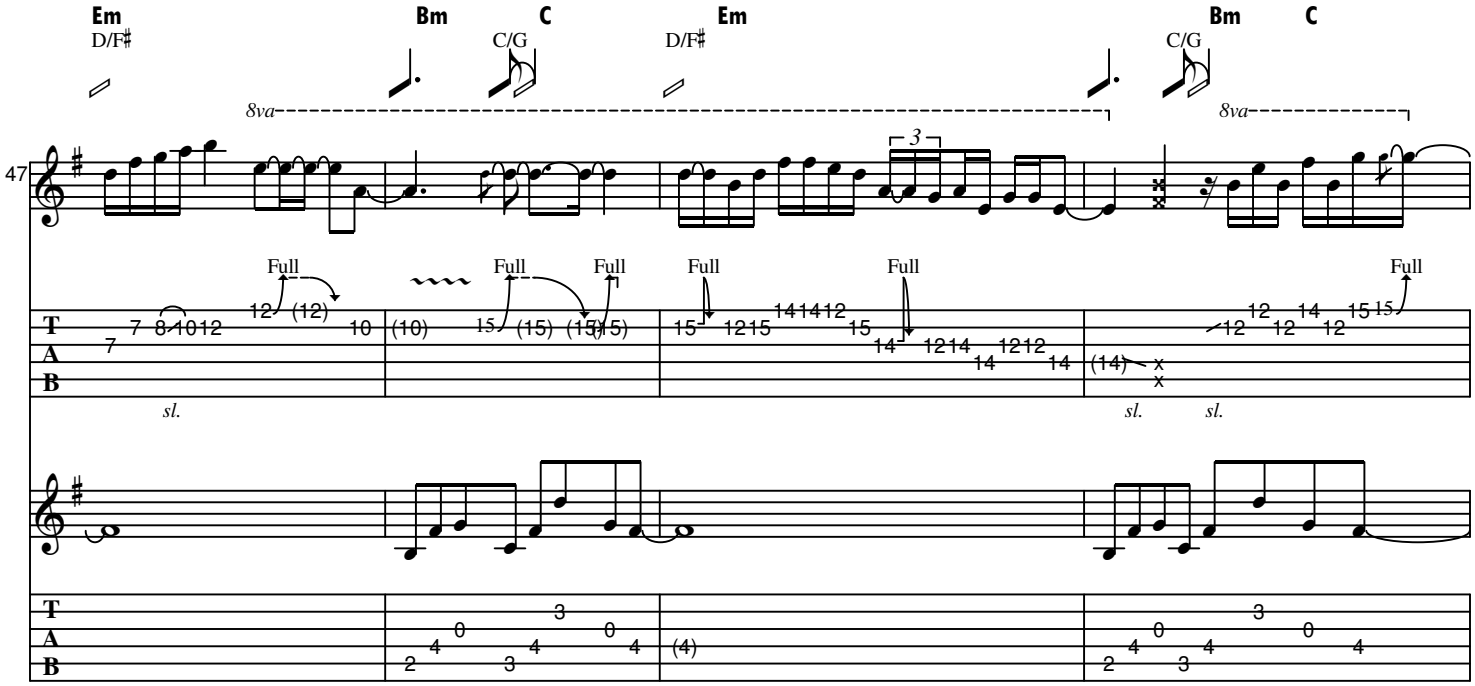
Em
D/F♯
Bm
C/G
C
47
8va
Full
sl.
T
A
B

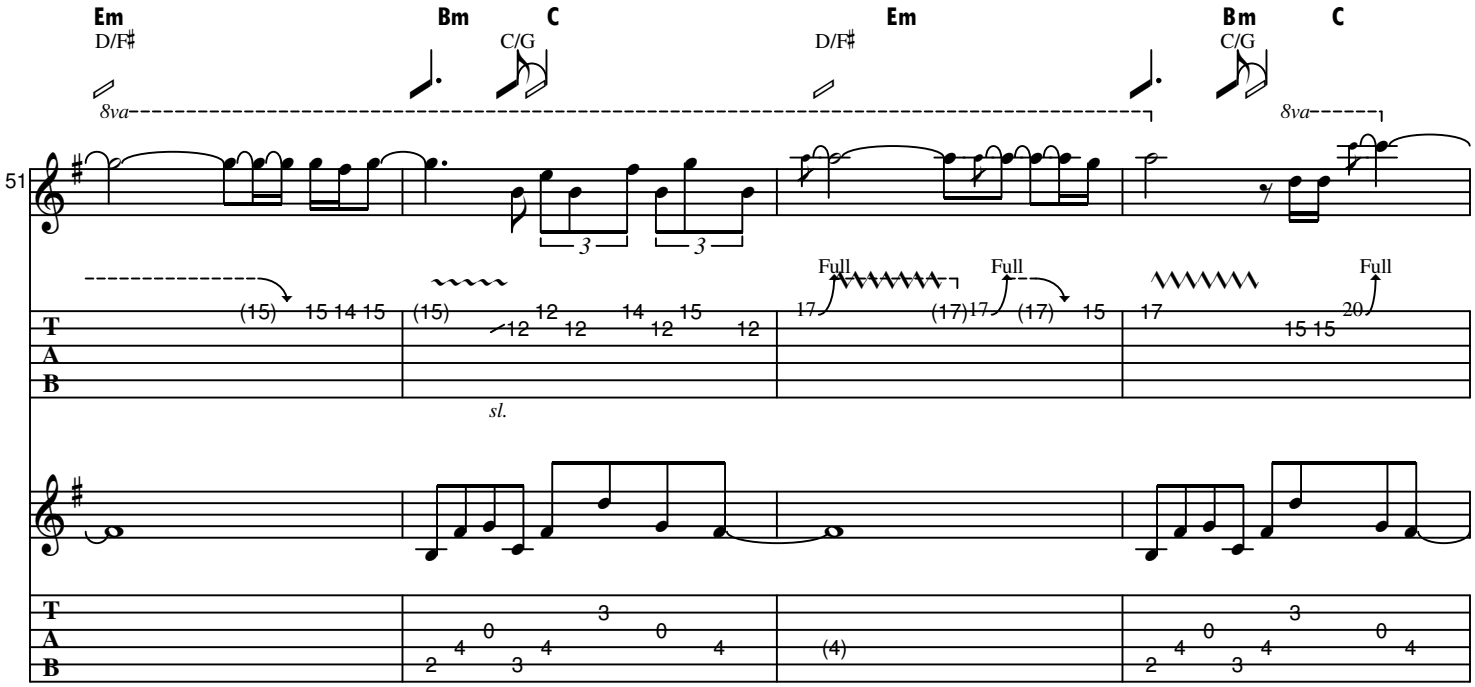
Em
D/F♯
Bm
C/G
C
51
8va
Full
sl.
T
A
B

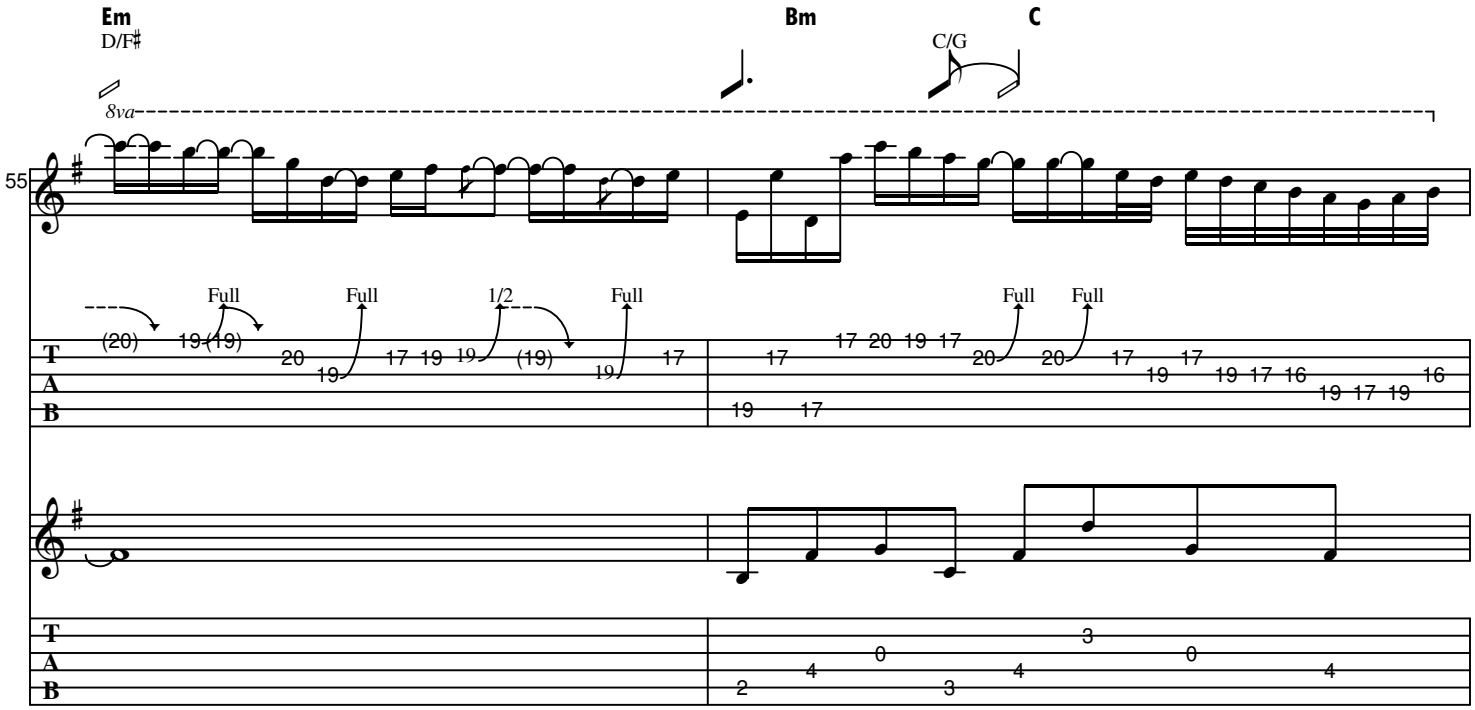
Em
D/F♯
Bm
C
C/G
8va
55
Full
Full
1/2
Full
Full
Full
T
A
B

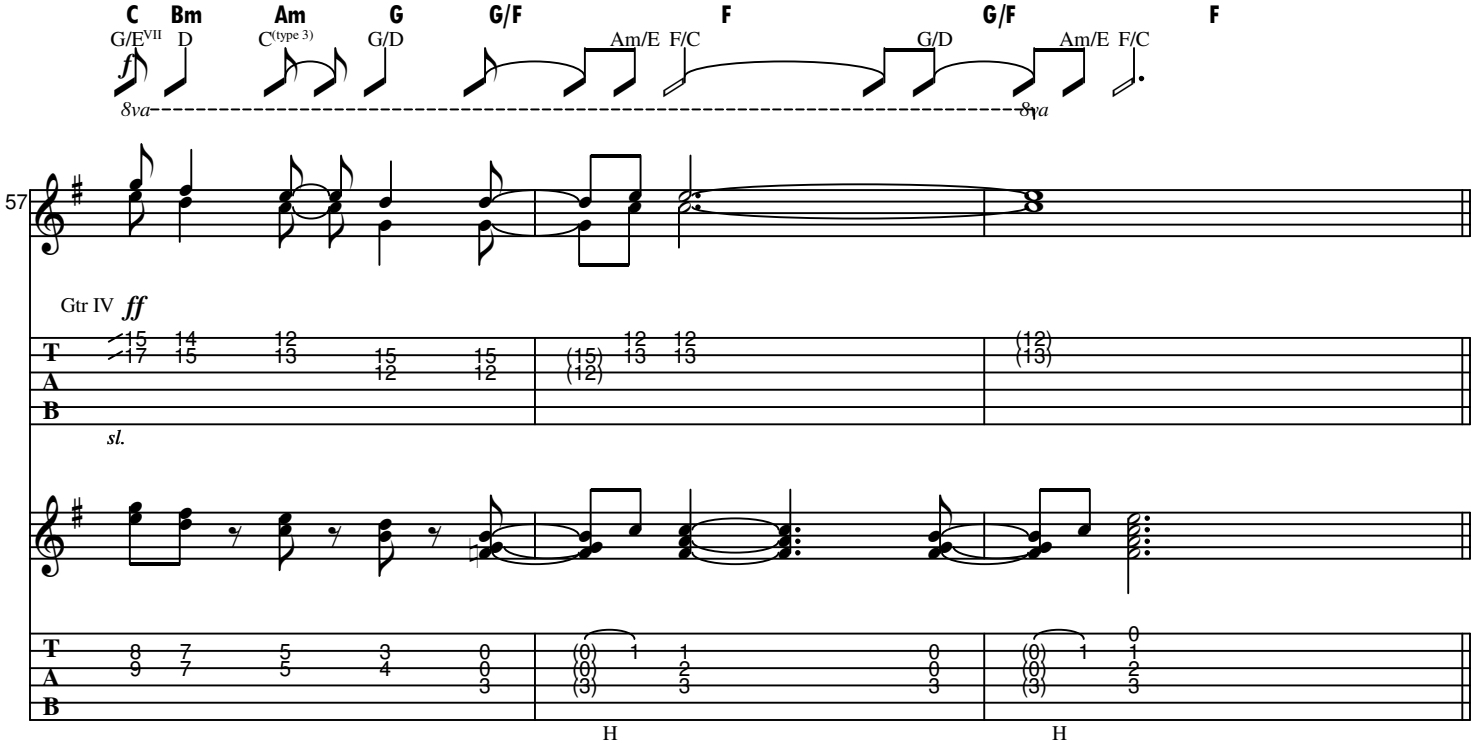
C
Bm
Am
G
G/F
F
G/F
F
G/E^VII
D
C^(type 3)
G/D
Am/E
F/C
G/D
Am/E
F/C
f
8va
8va
57
Gtr IV
ff
sl.
H
H
T
A
B

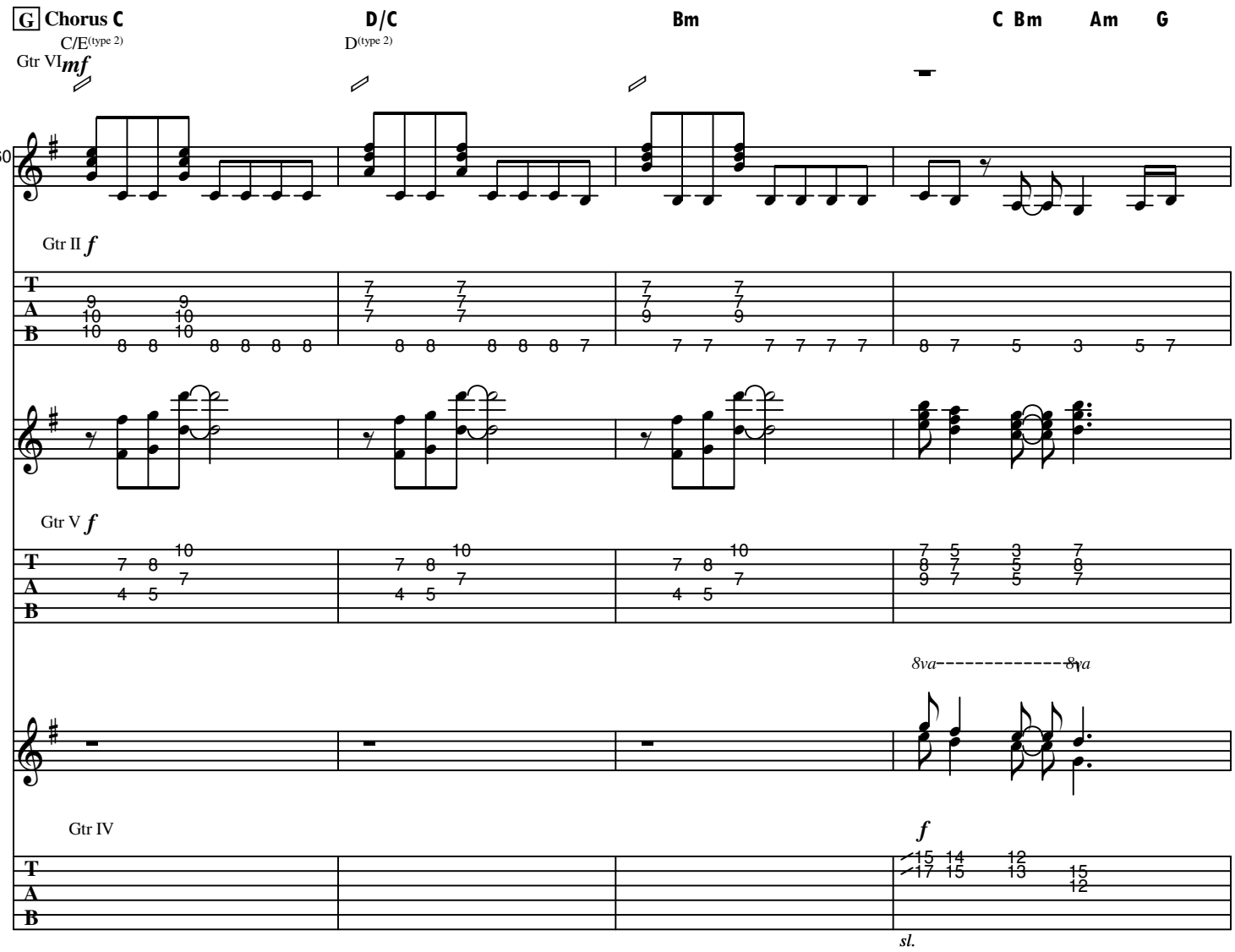
G Chorus C
C/E(type 2)
D/C
D(type 2)
Bm
C Bm Am G
Gtr VI mf
60
Gtr II f
T
A
B
Gtr V f
8va
8va
Gtr IV
f
sl.

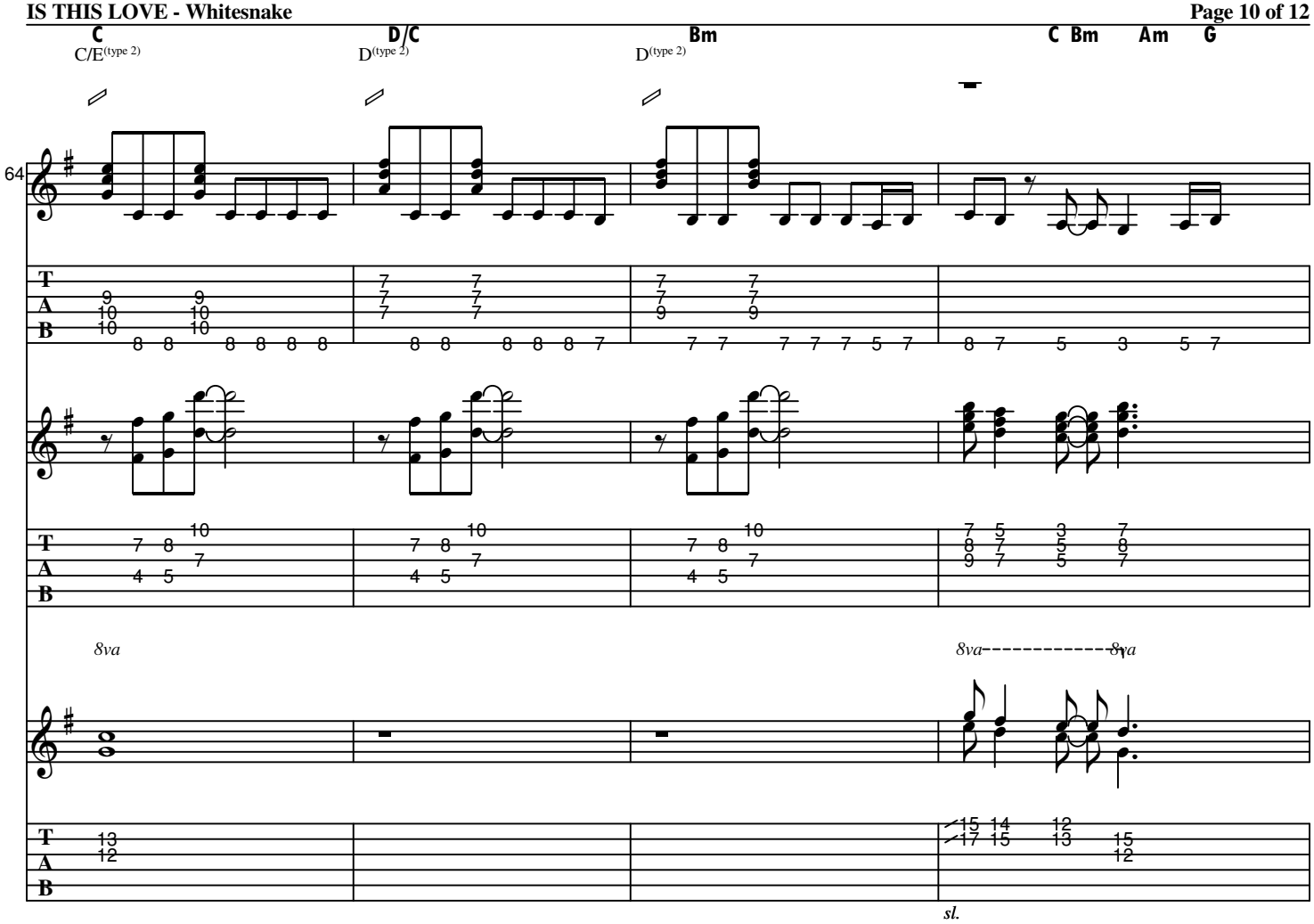
C
C/E(type 2)
D/C
D(type 2)
Bm
D(type 2)
C Bm Am G
64
T
A
B
8va
8va
8va
sl.

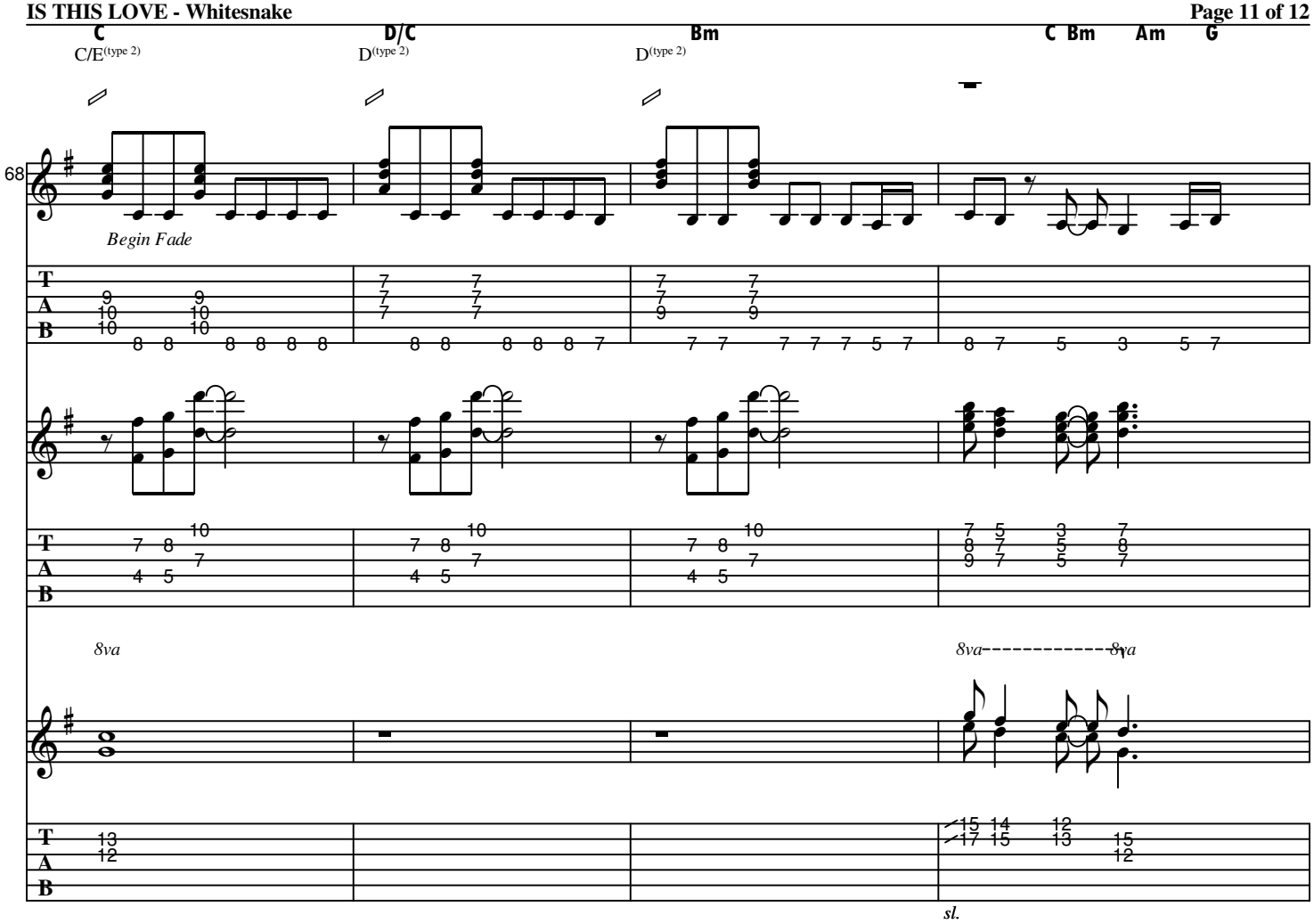
C
C/E(type 2)
D/C
D(type 2)
Bm
D(type 2)
C Bm Am G
68
Begin Fade
8va
8va
8va
sl.

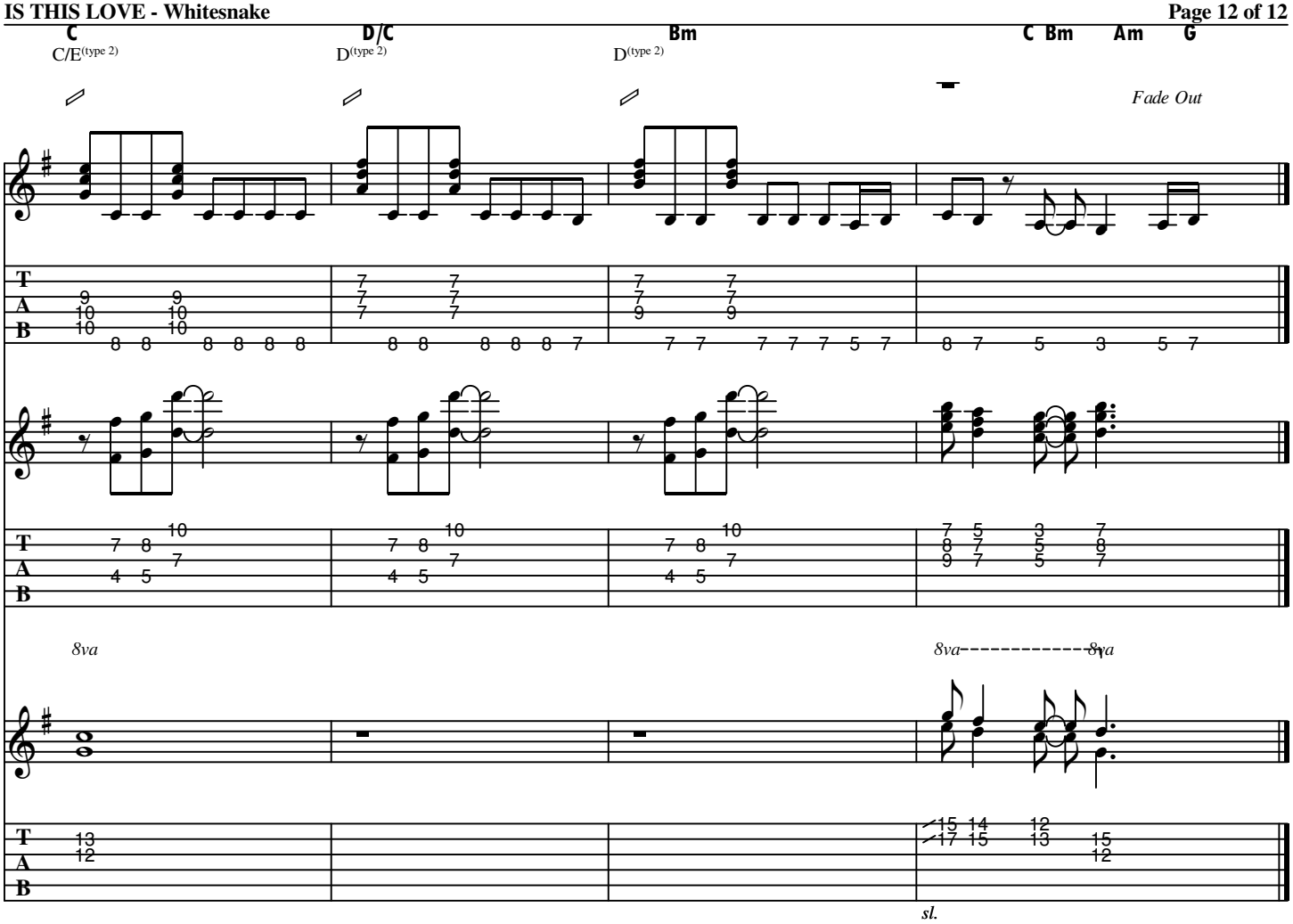
C
C/E(type 2)
D/C
D(type 2)
Bm
D(type 2)
C Bm Am G
Fade Out
1
T
A
B
8va
8va
8va
sl.